



YOU ARE CORDIALLY INVITED TO

***“IMMEDIATE MANAGEMENT OF THE
EXTRACTION SITE”***

BY

KEN HEMMINGS

CONSULTANT IN RESTORATIVE DENTISTRY

AT

MISSENDEN ABBEY

London Road, Great Missenden, Buckinghamshire HP16 0BD

ON

Tuesday 7TH February 2017

PROGRAMME

- 6.30 pm Drinks reception*
- 7.00 pm Presentation by Ken Hemmings*
- 8.00 pm Finger buffet and informal discussion*
- 9.00 pm Close*

Verifiable CPD for 1.5 hrs.

Please let your colleagues know about this invitation if they have not been mailed directly. You are welcome to bring your nursing and reception staff but let Sophia know. Neoss are sponsoring the evening.

RSVP to Miss Sophia Bosworth.
E-mail: sophia.bosworth@neoss.com
Mobile : 07787-402434

MR K W HEMMINGS
BDS, MSc, DRDRCS, MRDRCS, FDSRCS, ILTM, FHEA
CONSULTANT IN RESTORATIVE DENTISTRY
EASTMAN DENTAL HOSPITAL

The Chiltern Hospital
London Road
Great Missenden
Buckinghamshire
HP160EN
Tel :01494 890890

Website:
www.kenhemmings.co.uk
e.mail:
geansdental@btconnect.com

The Geans Dental Practice
3 Wycombe Road
Prestwood
Buckinghamshire
HP16 0NZ
Tel: 01494 866138

“IMMEDIATE MANAGEMENT OF THE EXTRACTION SITE”

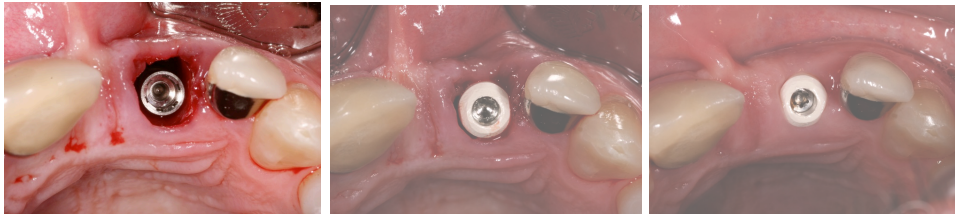

Aims and objectives.

Update GDPs on current management of extraction sites.
Discuss the advantages and disadvantages of immediate or delayed replacement with a denture, bridge or an implant including the use of socket preservation techniques.
Inform GDPs of services for the management of severe periodontal disease including surgical management of defects and periodontal – prosthodontic multidisciplinary care.
Inform GDPs of a restorative study groups and implant mentoring.

Ken Hemmings

Ken graduated with honours in Dental Surgery from Bristol University in 1982. Junior hospitals posts followed at Bristol, Birmingham and Torquay before gaining a Registrar in Oral Surgery position at the Royal London Hospital. He gained his London fellowship in 1986 before entering the specialty of Restorative Dentistry.

Whilst studying for a two year MSc programme in Conservative Dentistry at the Eastman Dental Hospital he avoided financial destitution by working part-time as a Registrar and in general dental practice. He completed Senior Registrar training at the Eastman in 1993. He took up a full time consultant post in the departments of Conservative Dentistry and Periodontology in August 1995. He is recognised by the GDC as a specialist in Restorative Dentistry, Prosthodontics, Periodontology and Endodontics.

His research interests and publications have covered the management of tooth wear, hypodontia, tooth replacement and periodontal/restorative interactions. He has co-authored two books and last year the BSRD guidelines on crowns, fixed bridges and dental implants. He now shares his time between hospital and private practice. His wife and three children still make for a busy and fun home life. He retired from rugby coaching last year but continued swimming and cycling which resulted in triathlon competition over the last two summers.